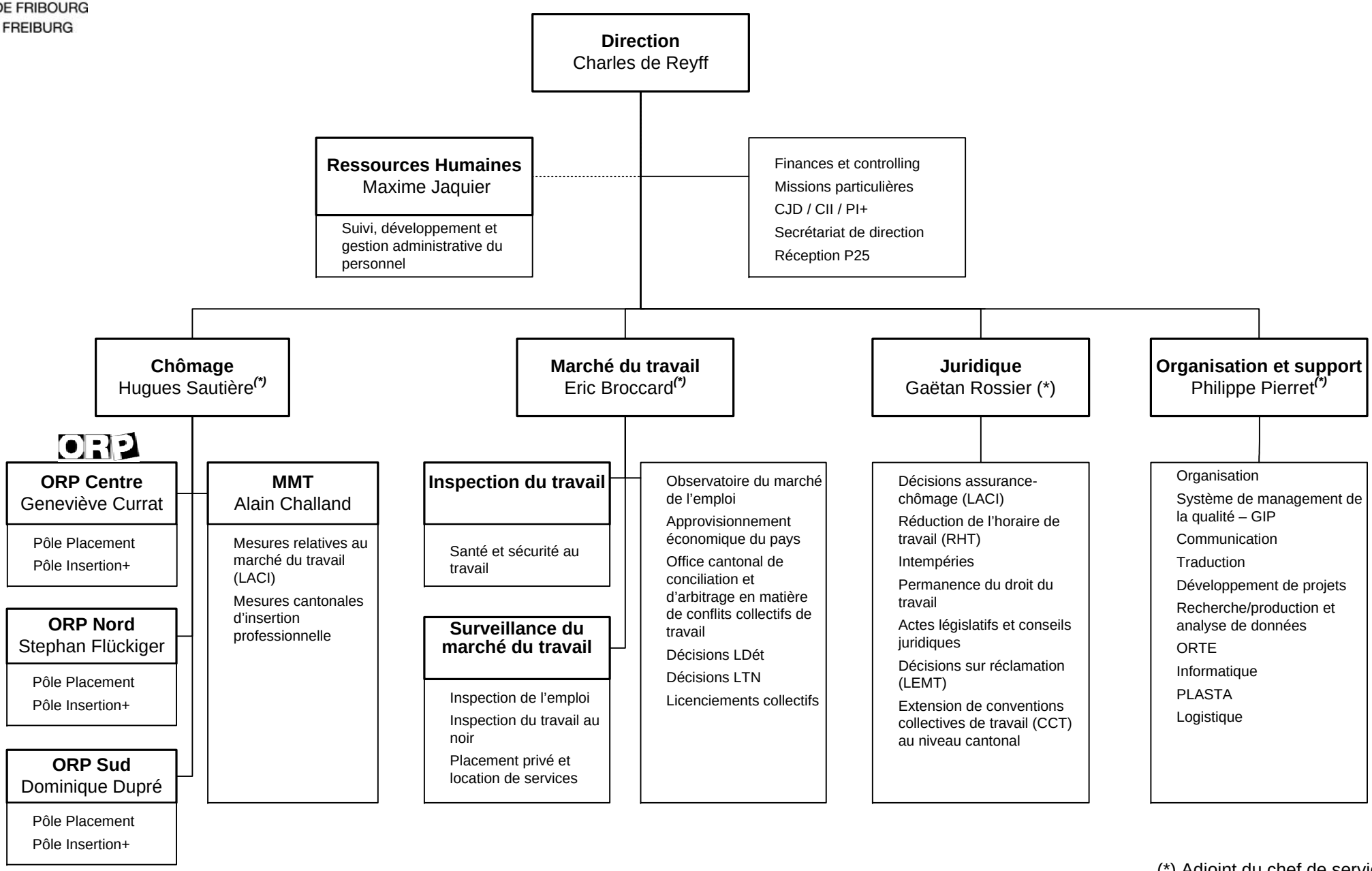

(*) Adjoint du chef de service

Valable dès le 01.03.2018