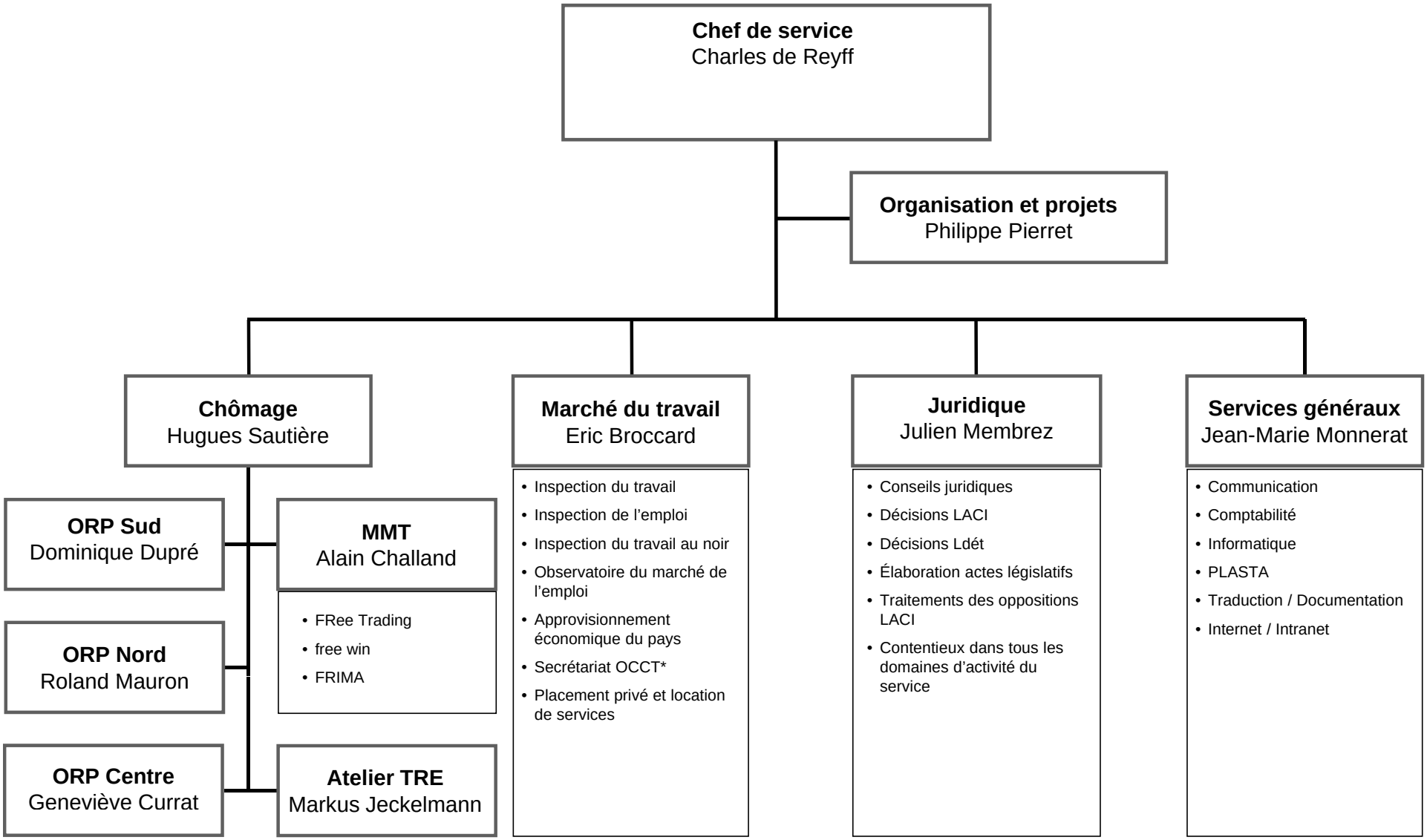

*OCCT Office cantonal de conciliation et d'arbitrage en cas de conflits collectifs de travail