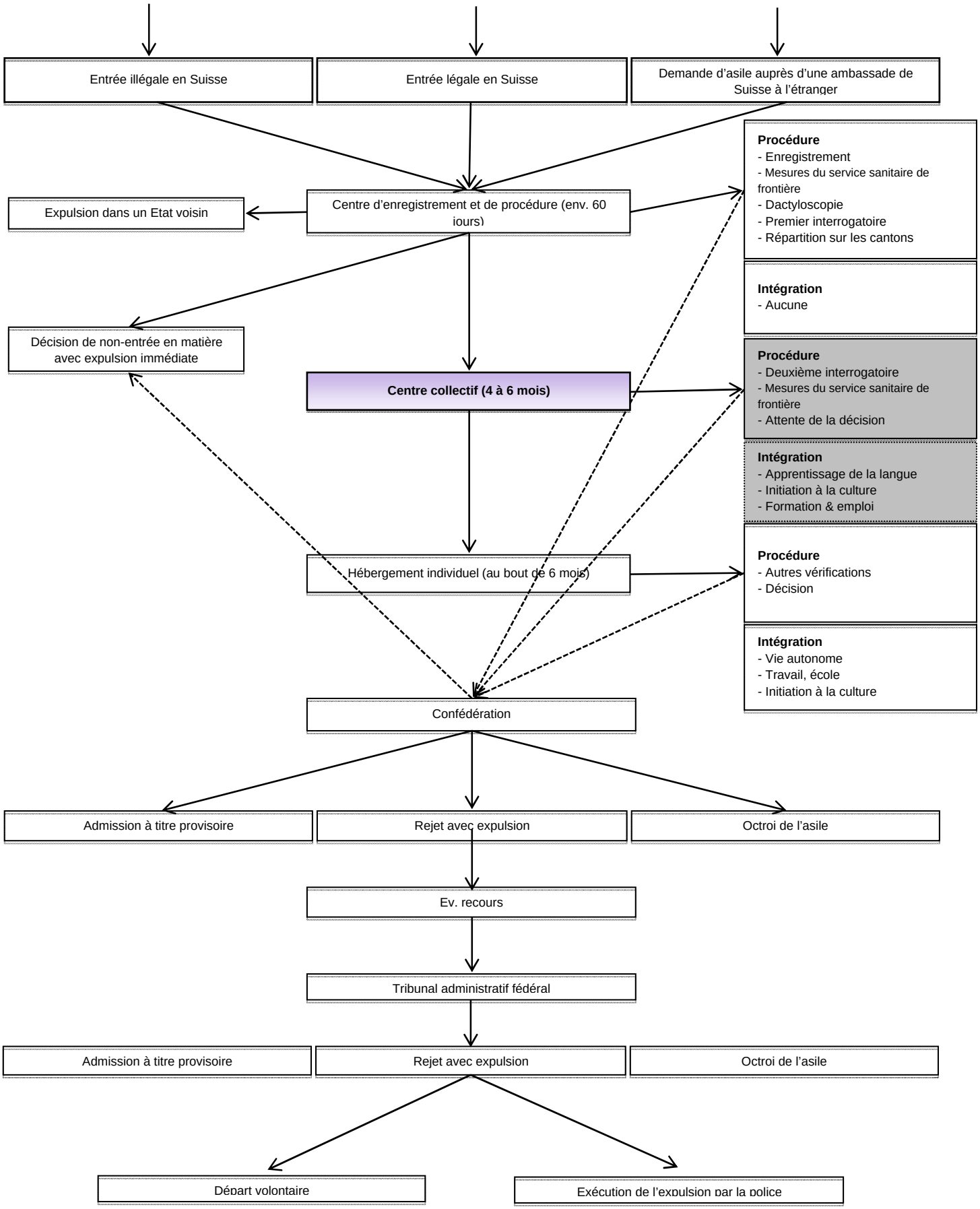Itinéraire du requérant d'asile