Der Weg des Asylsuchenden

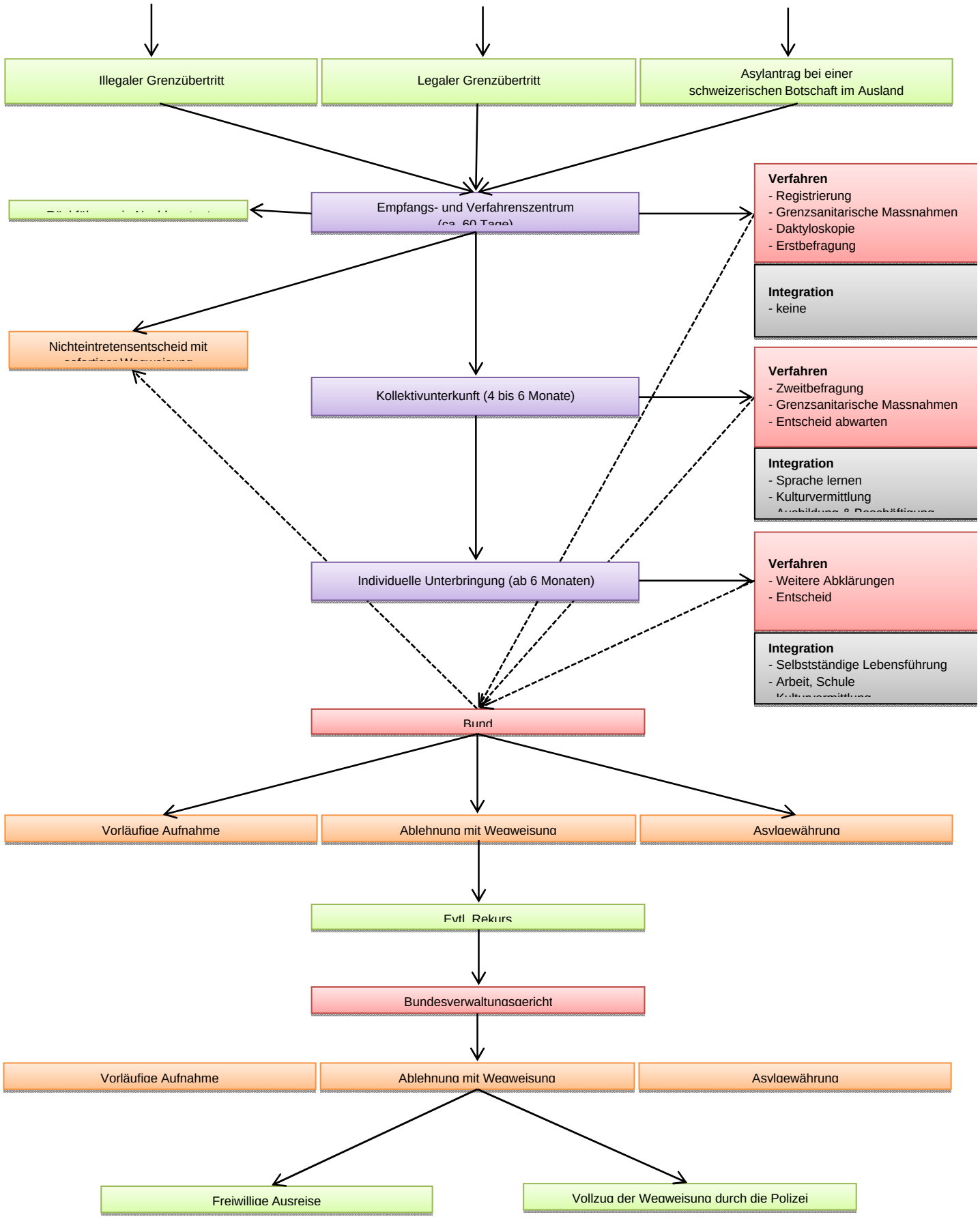

ssnahmen
ssnahmen
führung